

PEÇA 01A
FERRAGEM SUPERIOR
DO LEME

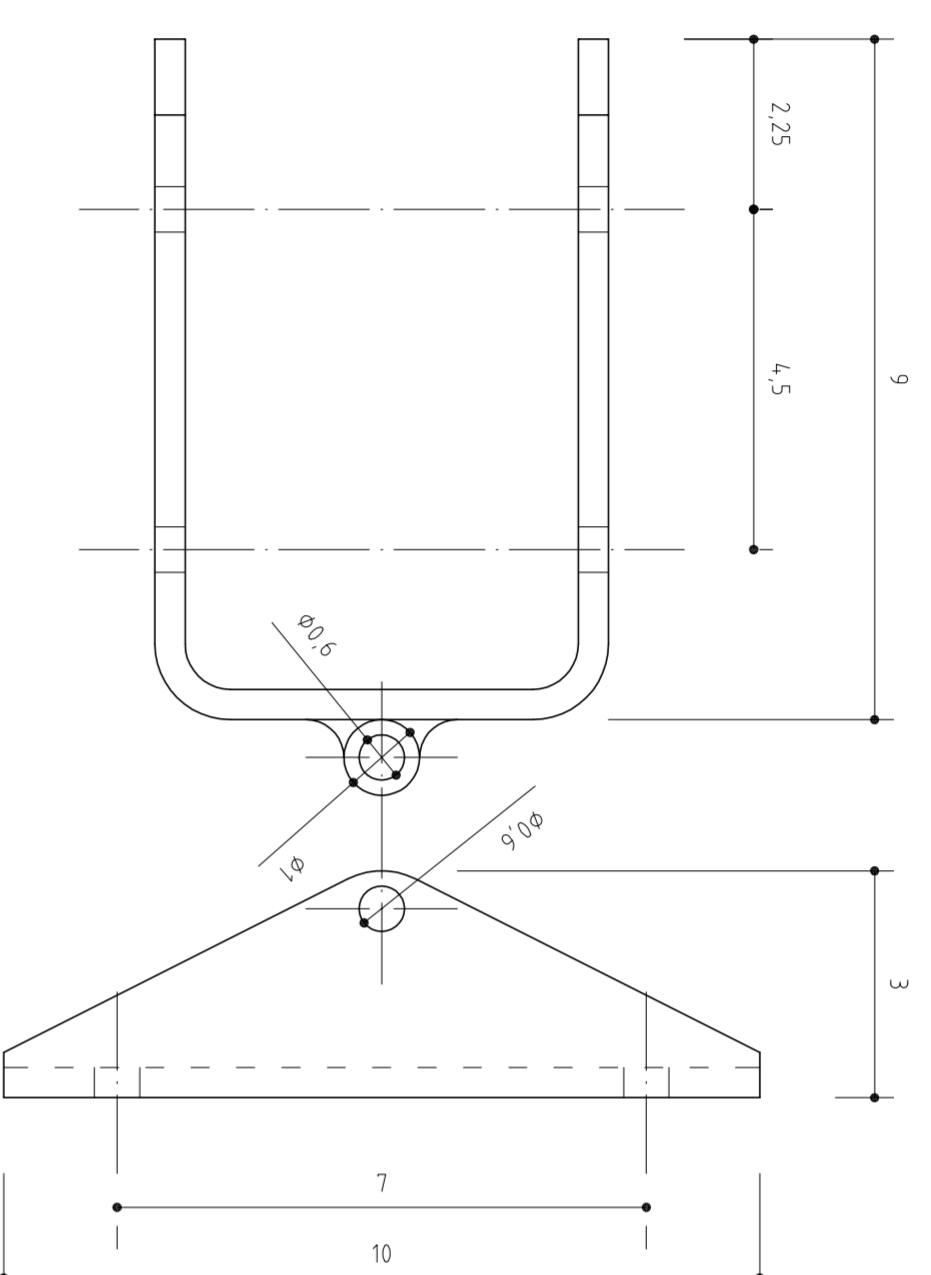

USAR CHAPA INOX 316 COM 4MM DE
ESPESSURA PARA TODAS AS PEÇAS

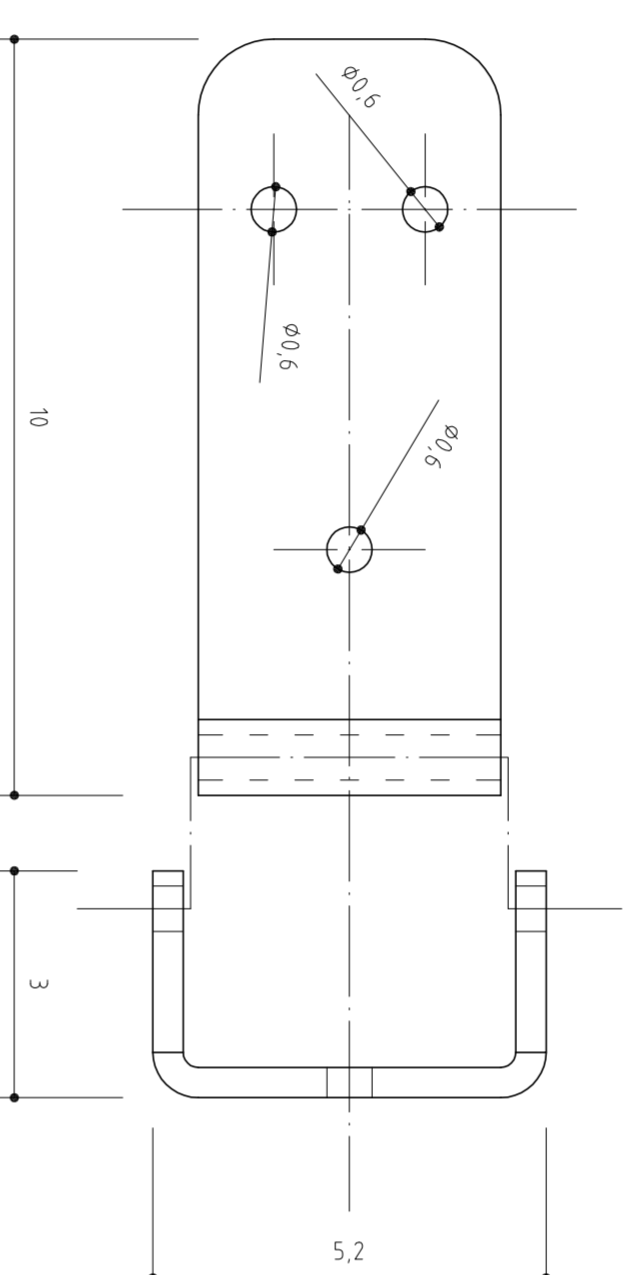

PEÇA 01B
FERRAGEM INFERIOR DO
LEME

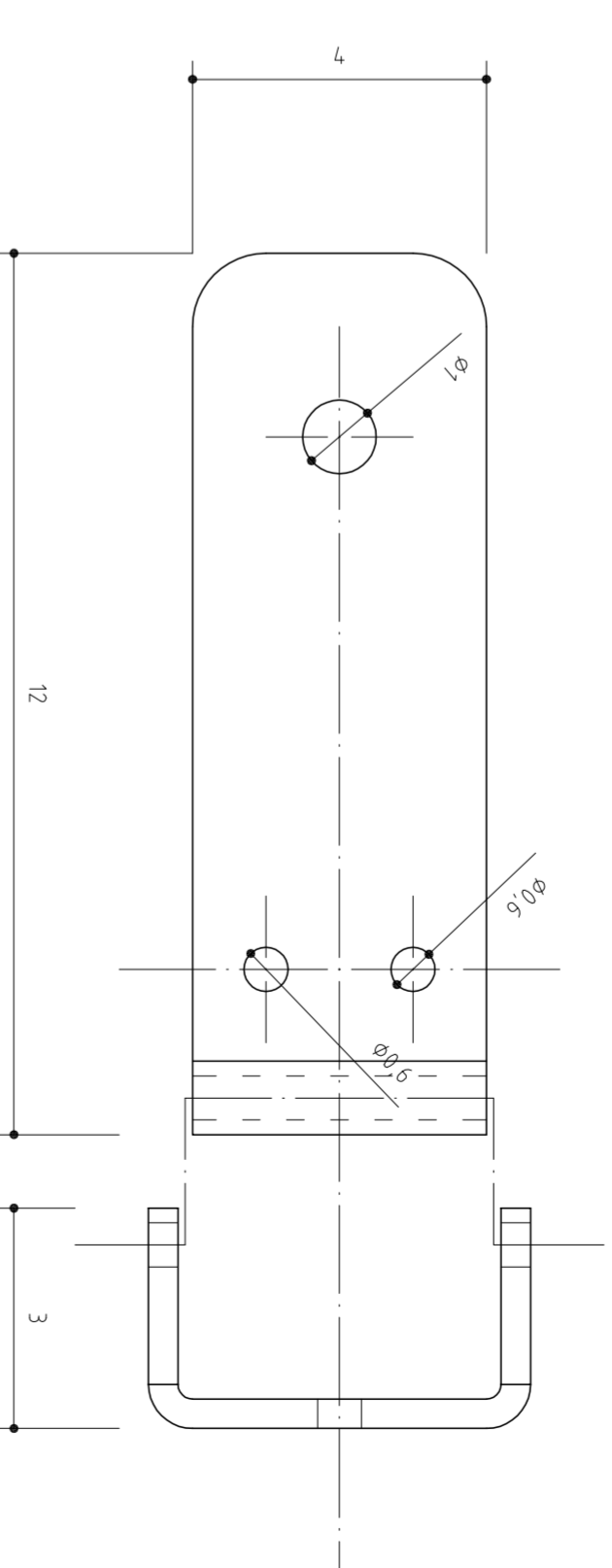
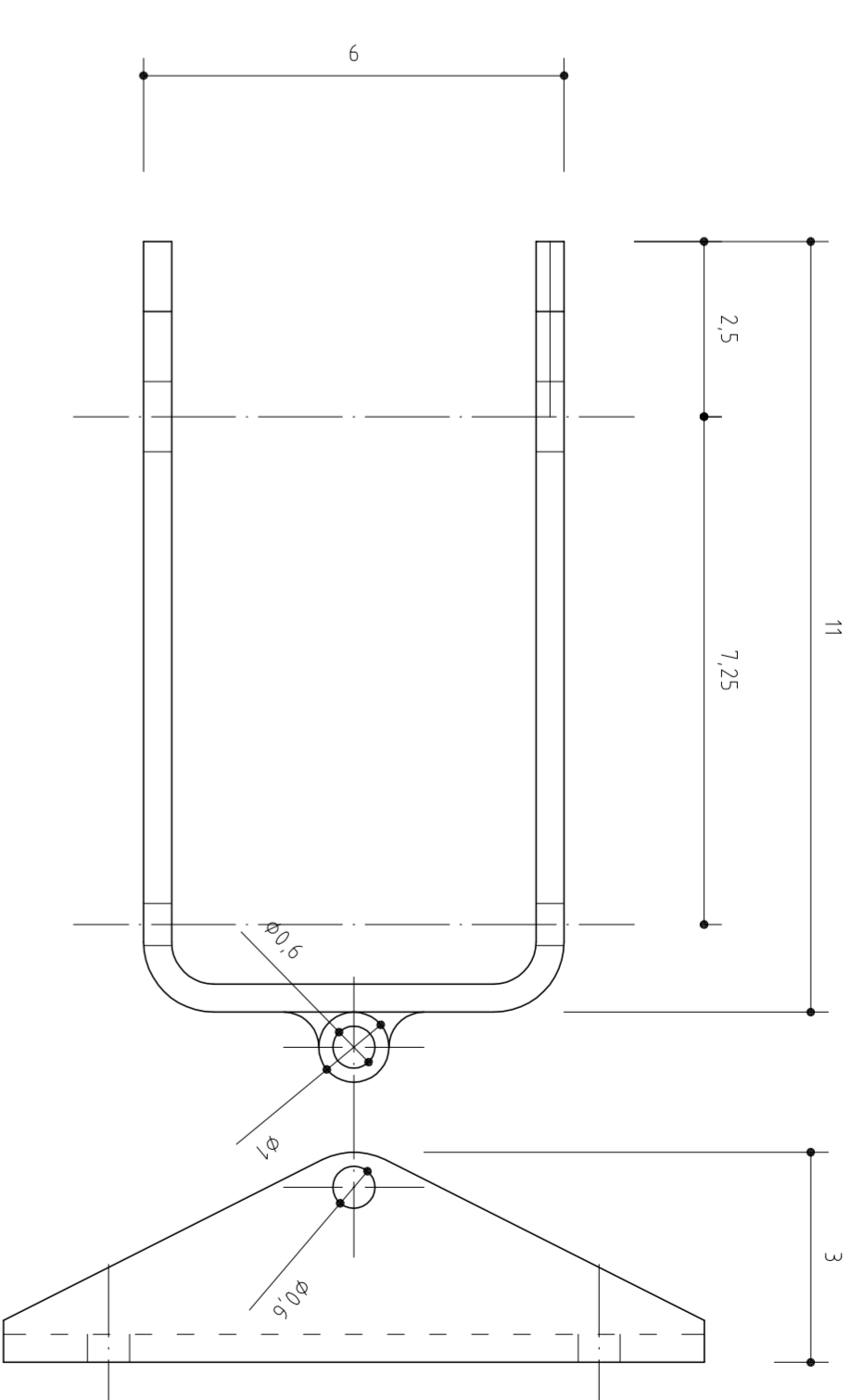

FUSIL LATERAL COSCO - ESTAIS

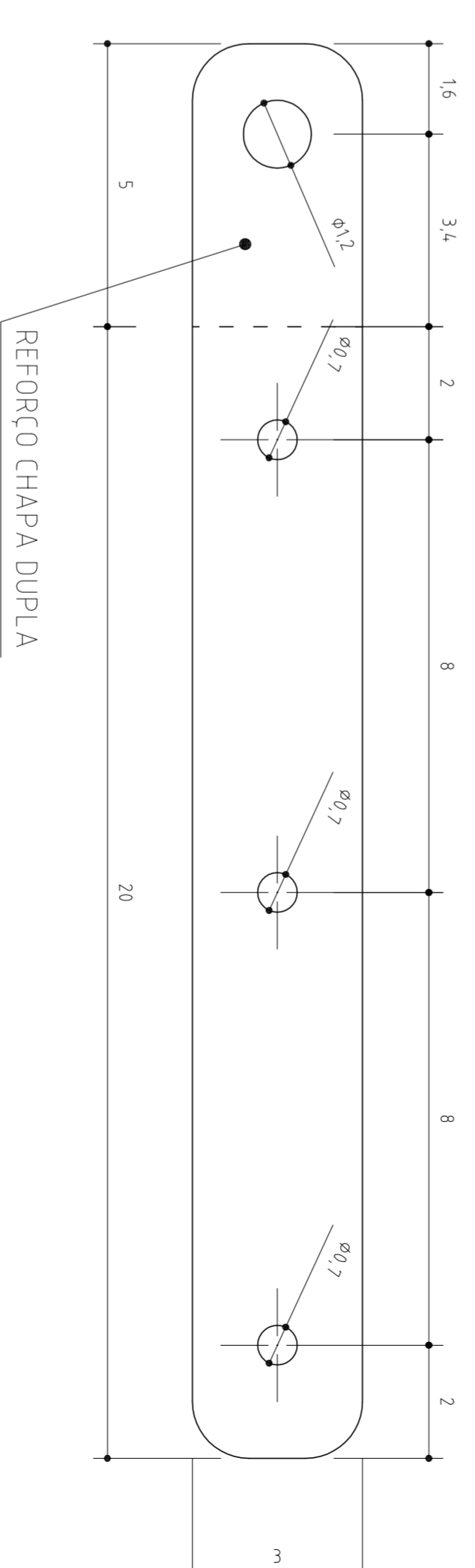
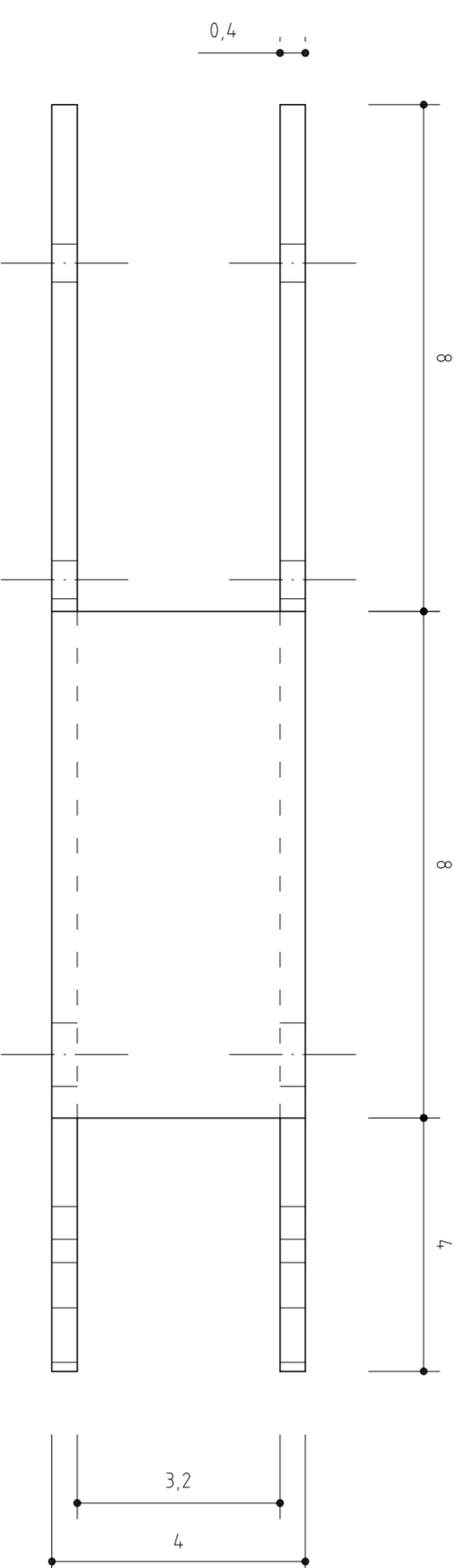

PEÇA 02
FERRAGEM UNIÃO LEME
- CANA

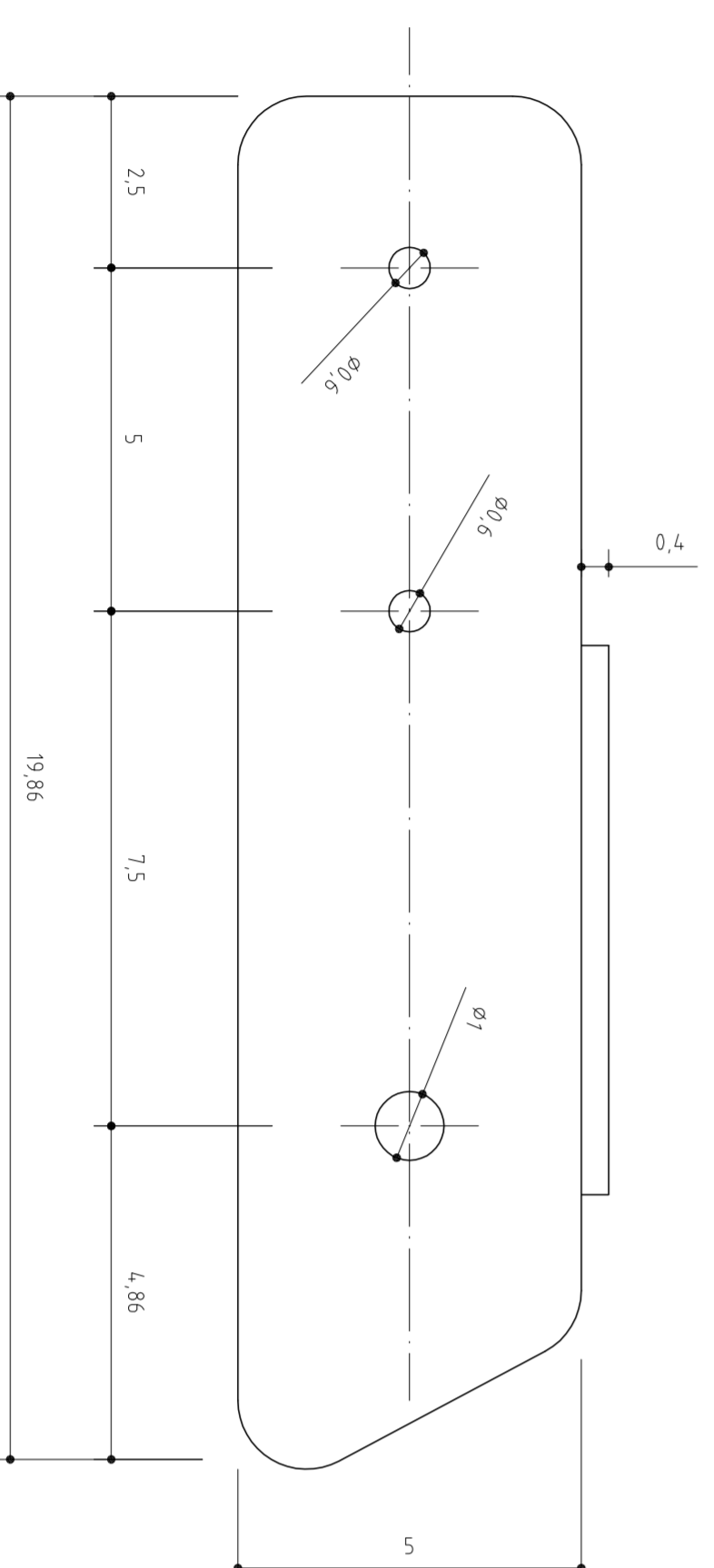

FERRAGEM "U" PARA
BICO DE PROA

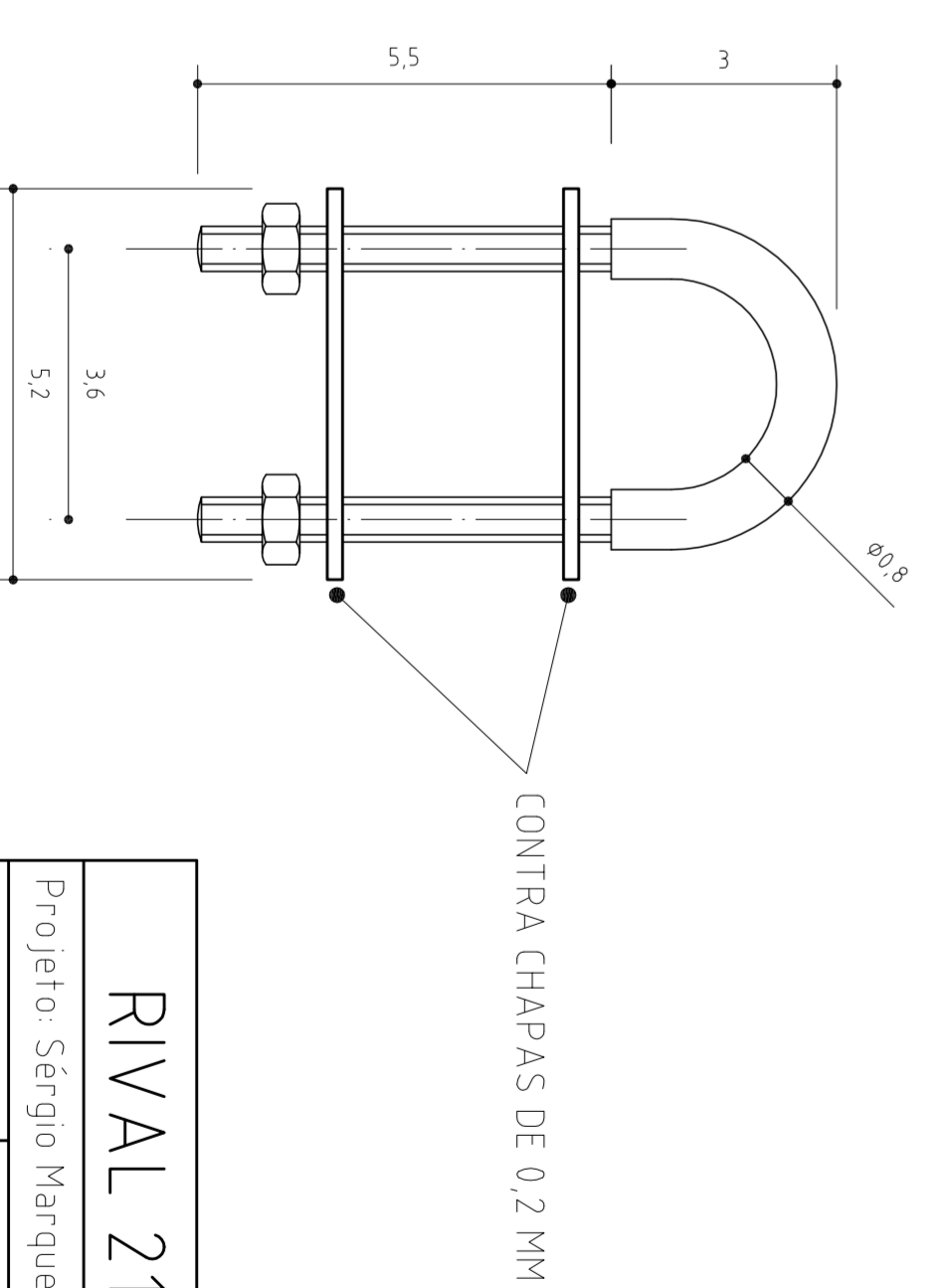

RIVAL 21'

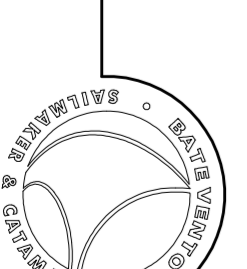

www.datevento.com.br

Projeto: Sérgio Marques

CATAMARÃ 21'

BATEVENTO

Desenho: CHICO ARMOND

Data: novembro 2007

Desenho Nº 04

Escala: 1:1

Medidas em centímetros